EASY-LIVING

Reception opening hours

Monday to Friday

10:00 – 12:00 and 13:00 – 18:00

Saturday and Sunday

closed

(Self Check-in is possible)

EASY-LIVING
Lindenstrasse 27
CH – 6015 Luzern

+41 (0)41 250 46 48
info@easy-living.ch

Easy-Living Apartments Lindenstrasse 21

Apartment with 3 bedrooms for 7 guests

Prices are in CHF, per night and are subject to changes.

Price	Jan. / Feb. / Mar. / Nov. / 01-20. Dez.	April / May / Okt./ Sept. / 21. Dez. - 02. Jan.	Jun. / Jul. / Aug.
From 1 day	290.00	340.00	390.00
From 4 days	261.00	306.00	351.00
From 7 days	232.00	272.00	312.00
From 14 days	203.00	238.00	273.00
From 20 days	159.50	187.00	214.50

Room details:

- 3 Bedrooms with 7 single beds
  On request: possible to have an extra bed for CHF80.-
- 1 Fully equipped kitchen
- 1 Bathroom with shower cabinet and bath tub
- 1 Living room with TV

Inclusive extras:

- Wi-Fi
- Laundry room is free to use
- Weekly cleaning

Easy-Living Apartments Lindenstrasse 21

Apartment with 2 bedrooms for 4 guests

Prices are in CHF, per night and are subject to changes.

Price	03. Jan. - Feb. / Mar. / Nov. / 01-20. Dez.	Apr. / May / Okt./ Sept. / 21. Dez. - 02. Jan.	Jun. / Jul. / Aug.
From 1 day	250.00	300.00	350.00
From 4 days	225.00	270.00	315.00
From 7 days	200.00	240.00	280.00
From 14 days	175.00	210.00	245.00
From 20 days	137.50	165.00	192.50

Room details:

- 2 Bedrooms with 1 double bed and 2 single beds
  On request: possible to have an extra bed for CHF80.-
- 1 Fully equipped kitchen
- 1 Bathroom with shower cabinet and bath tub
- 1 Living room with TV

Inclusive extras:

- Wi-Fi
- Laundry room is free to use
- Weekly cleaning

Easy-Living Apartments Lindenstrasse 21

Apartment with 3 bedrooms for 6 guests

Prices are in CHF, per night and are subject to changes.

Price	03. Jan. - Feb. / Mar. / Nov. / 01-20. Dez.	Apr. / May / Okt./ Sept. / 21. Dez. - 02. Jan.	Jun. / Jul. / Aug.
From 1 day	290.00	340.00	390.00
From 4 days	261.00	306.00	351.00
From 7 days	232.00	272.00	312.00
From 14 days	203.00	238.00	273.00
From 20 days	159.50	187.00	214.50

Room details:

- 3 Bedrooms with 1 double bed and 4 single beds
  On request: possible to have an extra bed for CHF80.-
- 1 Fully equipped kitchen
- 1 Bathroom with shower cabinet and bath tub
- 1 Living room with TV

Inclusive extras:

- Wi-Fi
- Laundry room is free to use
- Weekly cleaning

Easy-Living Apartments Lindenstrasse 48

Apartment with 2 bedrooms for 3 guests

Prices are in CHF, per night and are subject to changes.

Price	Jan. / Feb. / Mar. / Nov. / 01-20. Dez.	Apr. / May / Okt./ Sept. / 21. Dez. - 02. Jan.	Jun. / Jul. / Aug.
From 1 day	180.00	200.00	250.00
From 4 days	162.00	180.00	225.00
From 7 days	144.00	160.00	200.00
From 14 days	126.00	140.00	175.00
From 20 days	99.00	110.00	138.00

Room details:

- 2 Bedrooms with 1 double bed and 1 single bed
  On request: possible to have an extra bed for CHF80.-
- 1 Fully equipped kitchen
- 1 Bathroom with bath tub
- Balcony
- 1 Living room with TV

Inclusive extras:

- Wi-Fi
- Acces to a laundry room
  (exl. cost: 4.-/hour)
- Weekly cleaning

Easy-Living Budget Rooms Lindenstrasse 48

Prices are in CHF, per night and are subject to changes.

Price	**Single room** (Without a kitchen	**Double room** (Without a kitchen)
From 5 days	100.00	120.00
From 7 days	80.00	96.00
From 14 days	70.00	84.00
From 20 days	50.00	60.00

Shared areas:

- 1 Bathroom with bath tub
- 1 Bathroom with a shower cabinet

Inclusive extras:

- Wi-Fi
- Towels and bedding + sheets
- Weekly cleaning
- Acces to a laundry room (exl. cost: 4.-/hour)

Furnished Rooms for Longterm Tenants
Lindenstrasse 46/48

Price	**Single room** (1 single bed)	**Double room** (2 single beds)	**Single room** (without a kitchen)	**Double room** (without a kitchen)
From 3 Months **(min. Length of stay)**	850.00	1250.00 (625.00 p.P.)	800.00	1200.00 (625.00 p.P.)

All prices are in CHF, per month, per person and are subject to changes. The rent of the room has always to be paid in advance and will not be refunded if the tenant breaks the notice period of the rental agreement. Also a deposit (CHF 400.- p.P.) has to be paid with credit card or cash on arrival.

For all bookings, our general terms and conditions, and the respective rental contract for the apartment concerned, recognized by the guest / tenant, apply exclusively.

Shared areas:

- 1 Fully equipped kitchen
- 1 Living room with balcony
- 1 Bathroom with bath tub

Inclusive extras:

- Wi-Fi
- Towels and bedding + sheets
- Weekly cleaning
- Acces to a laundry room (exl. cost: 4.-/hour)

Easy-Living Buholz Hoch 12

Apartment with 2 bedrooms for 4 guests

Prices are in CHF, per night and are subject to changes.

Price	CHF
From 1 day	180.00
From 4 days	162.00
From 7 days	144.00
From 14 days	126.00
From 20 days	99.00

Room details:

- 2 Bedrooms with 1 double bed and 2 single beds
- 1 Fully equipped kitchen
- Dining area
- Balcony
- 1 Bathroom with shower cabinet

Inclusive extras:

- Wi-Fi
- Laundry room is free to use
- Weekly cleaning
- Parking inclusive

Easy-Living Buholz Hoch 12

Double rooms for 2 guests

Prices are in CHF, per night and are subject to changes.

Price	Buholz Standard	Buholz Superior
From 1 day	115.00	125.00
From 4 days	103.50	112.50
From 7 days	92.00	100.00
From 14 days	80.50	87.50
From 20 days	63.25	68.75

Room details:

- Room with 1 double bed
- 1 Bathroom with shower cabinet

Inclusive extras:

- Wi-Fi
- Laundry room is free to use
- Weekly cleaning
- Parking free of charge

Easy-Living City Apartments I

Apartment with 2-3 bedrooms for 1-4 guests

Prices are in CHF, per night and are subject to changes.

Price	Apartment for max. 2 guests	Apartment for max. 4 guests.
From 1 day	240.00	320.00
From 4 days	216.00	288.00
From 7 days	192.00	256.00
From 14 days	168.00	224.00
From 20 days	135.00	176.00

Room details:

- 1 Bedroom with 1 double bed
- Living room with TV
- 1 Fully equipped kitchen
- Breakfast bench
- 1 bathroom with shower cabinet

Inclusive extras:

- Wi-Fi
- Laundry room is free to use
- Weekly cleaning

Easy-Living Apartments Dietwil

Apartment with 2 bedrooms for 4 guests

Prices are in CHF, per night and are subject to changes.

Price	APT 1 & 2
From 1 day	340.00
From 4 days	306.00
From 7 days	238.00
From 14 days	238.00
From 20 days	187.00

Room details:

- 2 Bedrooms with 2 double beds
- Living room with TV
- 1 Fully equipped kitchen
- Dining area
- 1 Bathroom with shower cabinet
- Balcony
- Office

Inclusive extras:

- Unlimited free Wi-Fi
- Cleaning once during every 2 weeks
- Washmachine and tumbler inside the apartment
- Paking free of charge

Easy-Living Apartments Doppelschwand

Apartment with 2-3 bedrooms für 4-5 guests

Prices are in CHF, per night and are subject to changes.

Price	Apartment 2 - With 2 bedrooms	Apartment 9 - With 3 bedrooms
From 1 day	250.00	290.00
From 4 days	225.00	261.00
From 7 days	200.00	232.00
From 14 days	175.00	203.00
From 20 days	162.50	188.50

Room details:

- Apartment with 2 double beds (Apt. 9: + 1 single bed)
- Living room with a TV
- 1 fully equipped kitche with a dining area
- 1 Bathroom with a shower (Apt. 9: + 1 Einsuite with a bath tub)
- Balcony

Inclusive extras:

- Unlimited free Wi-Fi
- Washmachine and Tumbler inside the apartment
- Cleaning every 2 weeks
- Parking spot inclusive

Easy-Living City Apartments II

Apartment with 1-2 bedrooms for 1-4 guests

Prices are in CHF, per night and are subject to changes.

Preise	Studio Apartment - For max. 1 person	Loft apartment - For max. 4 people
From 1 day	110.00	260.00
From 4 days	99.00	234.00
From 7 days	88.00	208.00
From 14 days	77.00	182.00
From 20 days	61.00	143.00

Room details:

- Apartment with 1 double bed, 2 single beds
- Studio is with just a single bed
- Living room with TV (in Studio just a TV)
- 1 fully equippe kithcen with dining table
- 1 bathroom with a shower

Inclusive Extras:
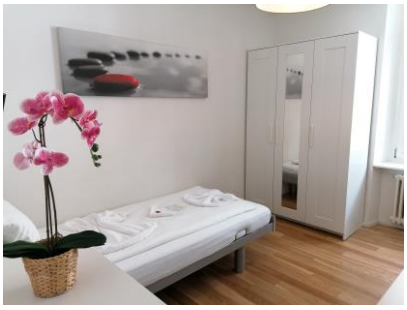
- Wi-Fi free of charge
- Using of a wash machine (Apartment has a wash machine and tumbler)
- Cleaning every 7 days inclusive