EASY-LIVING

Reception opening hours

Monday to Friday

10:00 – 12:00 and 13:00 – 18:00

Saturday and Sunday

closed

(Self Check-in is possible)

EASY-LIVING
Lindenstrasse 27
CH – 6015 Luzern

+41 (0)41 250 46 48
info@easy-living.ch

Easy-Living Apartments Lindenstrasse 21

Apartment with 3 bedrooms for 7 guests

Prices are in CHF, per night and are subject to changes.

Price	Jan. / Feb. / Mar. / Nov. / 01-20. Dez.	April / May / Okt./ Sept. / 21. Dez. - 02. Jan.	Jun. / Jul. / Aug.
From 2 days	300.00	345.00	390.00
From 4 days	270.00	310.50	351.00
From 7 days	240.00	276.00	312.00
From 14 days	210.00	241.50	273.00
From 20 days	165.00	189.50	214.50

Room details:

- 3 Bedrooms with 7 single beds
- 1 Fully equipped kitchen
- 1 Bathroom with shower cabinet and bath tub
- 1 Living room with TV

Inclusive extras:

- Wi-Fi
- Laundry room is free to use
- Cleaning included once every 2 weeks

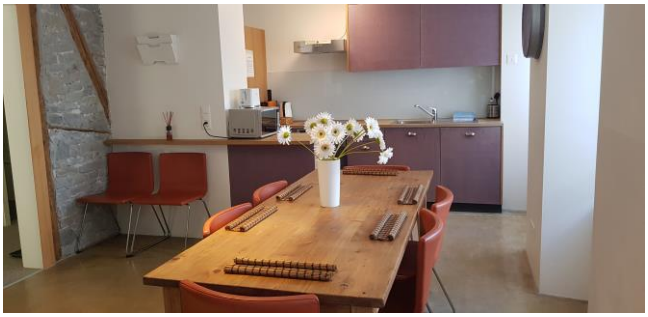

Easy-Living Apartments Lindenstrasse 21

Apartment with 2 bedrooms for 4 guests

Prices are in CHF, per night and are subject to changes.

Price	03. Jan. - Feb. / Mar. / Nov. / 01-20. Dez.	Apr. / May / Okt./ Sept. / 21. Dez. - 02. Jan.	Jun. / Jul. / Aug.
From 2 days	250.00	300.00	350.00
From 4 days	225.00	270.00	315.00
From 7 days	200.00	240.00	280.00
From 14 days	175.00	210.00	245.00
From 20 days	137.50	165.00	192.50

Room details:

- 2 Bedrooms with 1 double bed and 2 single beds
- 1 Fully equipped kitchen
- 1 Bathroom with shower cabinet and bath tub
- 1 Living room with TV

Inclusive extras:

- Wi-Fi
- Laundry room is free to use
- Cleaning included once every 2 weeks

Easy-Living Apartments Lindenstrasse 21

Apartment with 3 bedrooms for 6 guests

Prices are in CHF, per night and are subject to changes.

Price	03. Jan. - Feb. / Mar. / Nov. / 01-20. Dez.	Apr. / May / Okt./ Sept. / 21. Dez. - 02. Jan.	Jun. / Jul. / Aug.
From 2 days	290.00	340.00	390.00
From 4 days	261.00	306.00	351.00
From 7 days	232.00	272.00	312.00
From 14 days	203.00	238.00	273.00
From 20 days	159.50	187.00	214.50

Room details:

- 3 Bedrooms with 1 double bed and 4 single beds
- 1 Fully equipped kitchen
- 1 Bathroom with shower cabinet and bath tub
- 1 Living room with TV

Inclusive extras:

- Wi-Fi
- Laundry room is free to use
- Cleaning once every two weeks

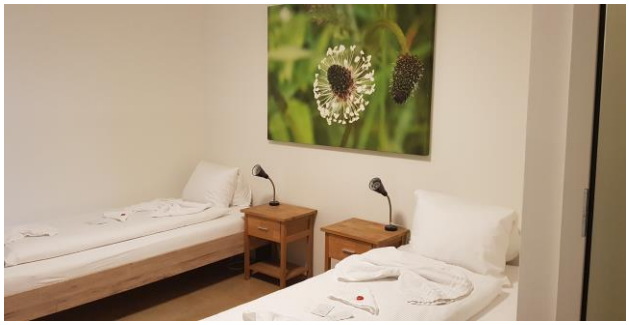

Easy-Living Apartments Lindenstrasse 48

Apartment with 2 bedrooms for 3 guests

Prices are in CHF, per night and are subject to changes.

Price	Jan. / Feb. / Mar. / Nov. / 01-20. Dez.	Apr. / May / Okt./ Sept. / 21. Dez. - 02. Jan.	Jun. / Jul. / Aug.
From 2 days	180.00	200.00	250.00
From 4 days	162.00	180.00	225.00
From 7 days	144.00	160.00	200.00
From 14 days	126.00	140.00	175.00
From 20 days	99.00	110.00	138.00

Room details:

- 2 Bedrooms with 1 double bed and 1 single bed
- 1 Fully equipped kitchen
- 1 Bathroom with bath tub
- Balcony
- 1 Living room with TV

Inclusive extras:

- Wi-Fi
- Acces to a laundry room (exl. cost: 4.-/hour)
- Cleaning once every 2 weeks

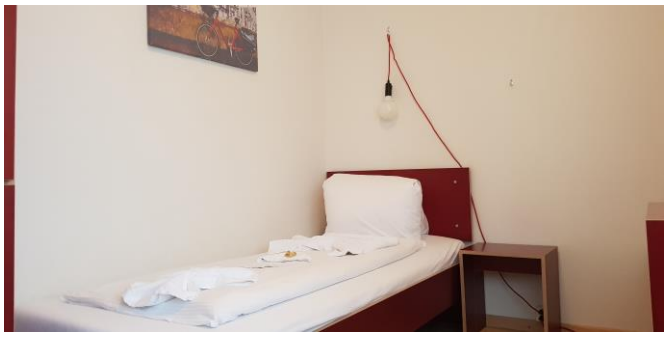

Furnished Rooms for Longterm Tenants
Lindenstrasse 46/48

Price	**Single room** (1 single bed)	**Double room** (2 single beds)
From 3 Months **(min. Length of stay)**	850.00	1250.00 (625.00 p.P.)

All prices are in CHF, per month, per person and are subject to changes. The rent of the room has always to be paid in advance and will not be refunded if the tenant breaks the notice period of the rental agreement. Also a deposit (CHF 400.- p.P.) has to be paid with credit card or cash on arrival.

For all bookings, our general terms and conditions, and the respective rental contract for the apartment concerned, recognized by the guest / tenant, apply exclusively.

Shared areas:

- 1 Fully equipped kitchen
- 1 Living room with a balcony
- 1 Bathroom with a bath tub

Inclusive extras:

- Wi-Fi
- Towels and bedding + sheets
- Weekly cleaning
- Acces to a laundry room (exl. cost: 4.-/hour)

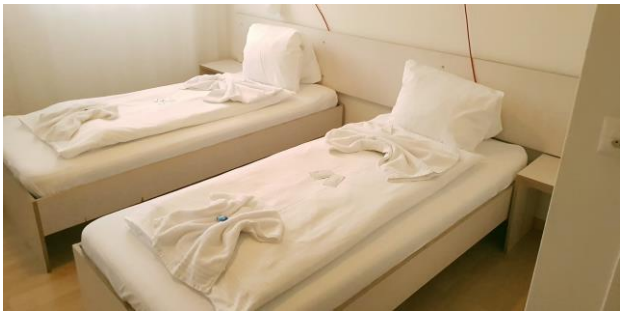

Easy-Living Buholz Hoch 12

Apartment with 1-2 bedrooms for 1-4 guests

Prices are in CHF, per night and are subject to changes.

Price	2-Room Apartment	Studio-Apartment
From 2 days	185.00	160.00
From 4 days	166.50	144.00
From 7 days	148.00	128.00
From 14 days	129.50	112.00
From 20 days	101.50	88.00

Room details:

- 2 Bedrooms with 1 double bed and 2 single beds or 1 bedroom with a doublebed
- 1 Fully equipped kitchen
- Dining area
- Balcony
- 1 Bathroom with shower cabinet

Inclusive extras:

- Wi-Fi
- Laundry room is free to use
- Cleaning once every second week
- Parking inclusive

Easy-Living Buholz Hoch 12

Double rooms for 1-2 guests

Prices are in CHF, per night and are subject to changes.

Price	Buholz Standard	Buholz Superior
From 2 days	110.00	120.00
From 4 days	99.00	108.00
From 7 days	88.00	96.00
From 14 days	77.00	84.00
From 20 days	60.50	66.00

Room details:

- Room with 1 double bed
- 1 Bathroom with shower cabinet

Inclusive extras:

- Wi-Fi
- Laundry room is free to use
- Cleaning once every two weeks
- Parking free of charge

Easy-Living City Apartments I

Apartment with 1-2 bedrooms for 1-4 guests

Prices are in CHF, per night and are subject to changes.

Price	Apartment for max. 2 guests	Apartment for max. 4 guests.
From 2 days	245.00	325.00
From 4 days	222.50	292.50
From 7 days	196.00	260.00
From 14 days	171.50	227.50
From 20 days	134.75	178.75

Room details:

- 1 Bedroom with 1 double bed or 2 Bedrooms with 1 double bed and 2 single beds
- Living room with a TV
- 1 Fully equipped kitchen
- Breakfast bench
- 1 bathroom with shower cabinet

Inclusive extras:

- Wi-Fi
- Cleaning every second week inclusive
- Washmachine inside the apartment

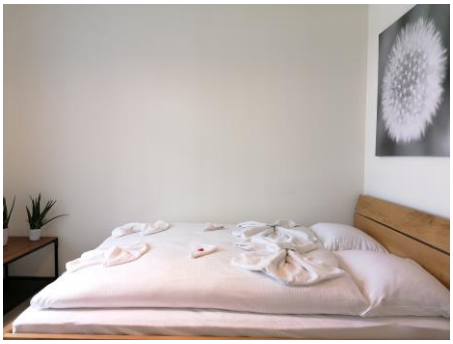

Easy-Living Apartments Dietwil

Apartment with 2 bedrooms for 4 guests

Prices are in CHF, per night and are subject to changes.

Price	APT 1 & 2
From 2 days	340.00
From 4 days	306.00
From 7 days	238.00
From 14 days	238.00
From 20 days	187.00

Room details:

- 2 Bedrooms with 2 double beds
- Living room with TV
- 1 Fully equipped kitchen
- Dining area
- 1 Bathroom with shower cabinet
- Balcony
- Office

Inclusive extras:

- Unlimited free Wi-Fi
- Cleaning once during every 2 weeks
- Washmachine and tumbler inside the apartment
- Paking free of charge

Easy-Living Apartments Doppelschwand

Apartment with 2-3 bedrooms for 4-5 guests

Prices are in CHF, per night and are subject to changes.

Price	Apartment 9 - With 2 bedrooms	Apartment 9 - With 3 bedrooms
From 2 days	240.00	280.00
From 4 days	216.00	252.00
From 7 days	192.00	224.00
From 14 days	168.00	196.00
From 20 days	132.00	154.00

Room details:

- Apartment with 2 double beds and 1 single bed
- Living room with a TV
- 1 fully equipped kitche with a dining area
- 2 Bathrooms
- Balcony

Inclusive extras:

- Unlimited free Wi-Fi
- Washmachine and Tumbler inside the apartment
- Cleaning every 2 weeks
- Parking spot inclusive

Easy-Living City Apartments II

Studio-apartment for 1 guest

Prices are in CHF, per night and are subject to changes.

Preise	Studio Apartment - For max. 1 person
From 2 days	125.00
From 4 days	112.50
From 7 days	100.00
From 14 days	87.50
From 20 days	68.75

Room details:

- Studio with a single bed and a cupboard
- TV
- 1 equipped kitchenette and a dining table
- 1 bathroom with a shower

Inclusive Extras:
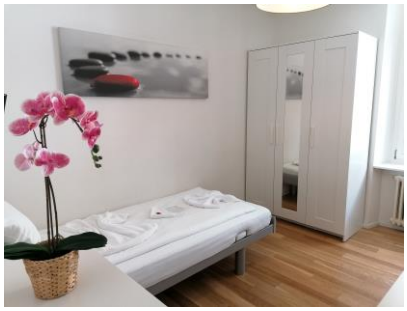
- Wi-Fi free of charge
- Use of the communal wash machine and dryer in the basement
- Cleaning every 2 weeks inclusive